

COMHAIRLE CONTAE MHAIGH EO MAYO COUNTY COUNCIL



DERRINUMERA SLUDGE HUB CENTRE & LEACHATE TREATMENT FACILITY

APPLICATION FOR REVIEW OF DERRINUMERA WASTE LICENCE W0021-01

ENVIRONMENTAL IMPACT STATEMENT [E.I.S.]

VOLUME III : E.I.S. DRAWINGS

Mr. J. Beirne, B.E., M.I.E., C.Eng., Eur. Ing., F.I.E.I., M.CIWEM.,
DIRECTOR OF SERVICES & COUNTY ENGINEER,
MAYO COUNTY COUNCIL.

MAY 2007



TOBIN Consulting Engineers
GALWAY, CASTLEBAR, DUNDALK,
LIMERICK, DUBLIN & CORK

DERRINUMERA WASTE LICENCE (W0021-01) REVIEW – ENVIRONMENTAL IMPACT STATEMENT MAY 2007 – DRAWING INDEX							
DWG.NO.....	DWG. TITLE.....	DWG.NO.....	DWG. TITLE.....	DWG.NO.....	DWG. TITLE.....	DWG.NO.....	DWG. TITLE.....
1908-2200	ROUTE SELECTION OF PROPOSED TREATED LEACHATE RISING MAIN FROM SLUDGE HUB CENTRE						
1908-2201	EXISTING SITE LAYOUT PLAN OF DERRINUMERA LANDFILL FACILITY						
1908-2202	SITE LAYOUT PLAN OF PROPOSED SLUDGE HUB CENTRE AND LEACHATE TREATMENT FACILITY						
1908-2203	SITE LAYOUT PLAN SHOWING PROPOSED ROAD SURFACES						
1908-2204	FUTURE DRAWING						
1908-2205	GROUND FLOOR PLAN OF PROPOSED SLUDGE DRYING AND HANDLING BUILDING						
1908-2206	FIRST FLOOR PLAN OF PROPOSED SLUDGE DRYING AND HANDLING BUILDING						
1908-2207	LAYOUT PLAN OF RECEPTION AREA AND SLUDGE PUMP SUMPS						
1908-2208	FRONT AND REAR ELEVATION OF PROPOSED SLUDGE DRYING AND HANDLING BUILDING.						
1908-2409	DETAILS OF PROPOSED COMPOSTING TUNNELS						
1908-2210	DETAILS OF PROPOSED BIO-FILTERS						

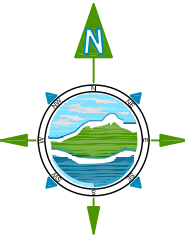
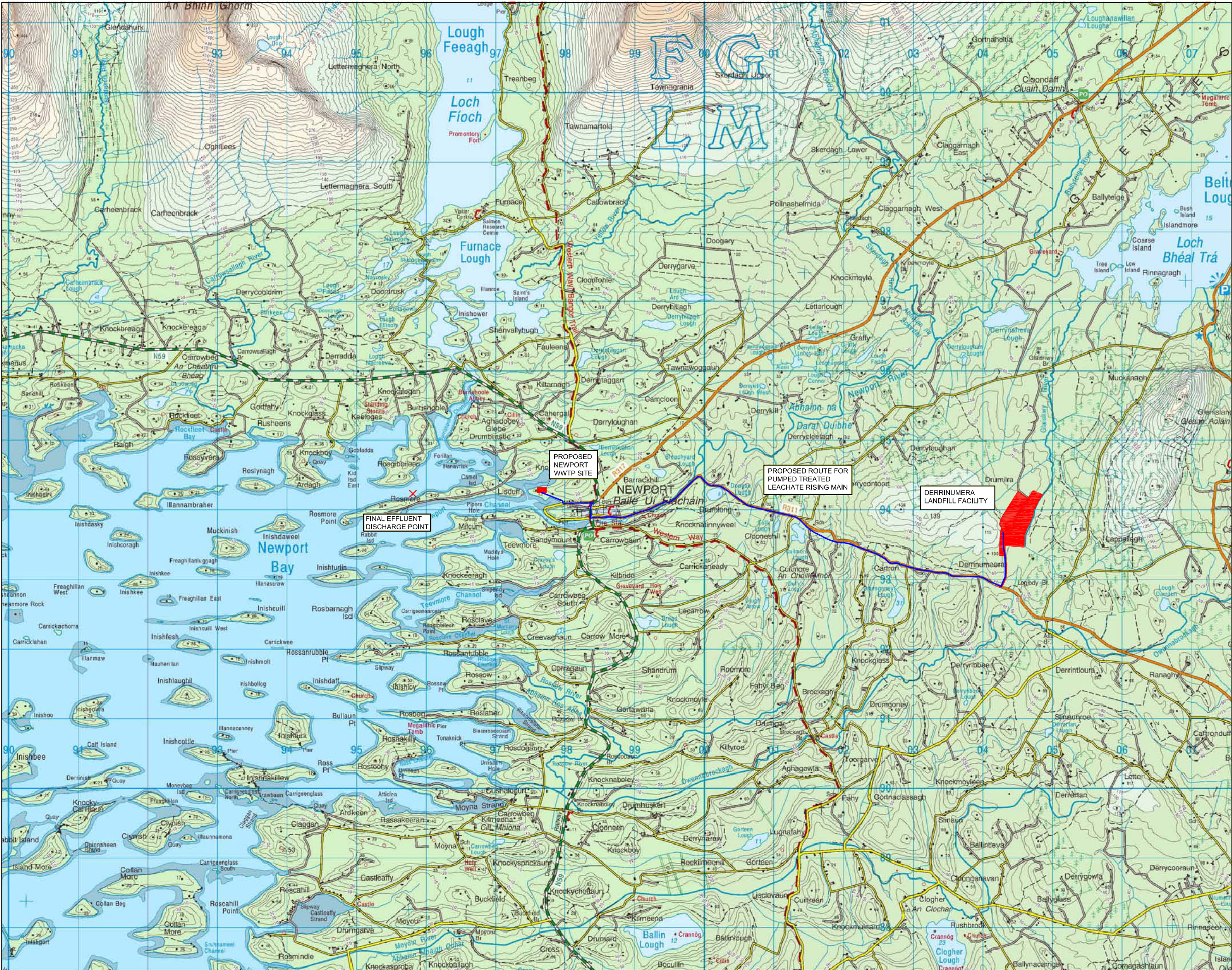

LEGEND:

PROPOSED TREATED
LEACHATE RISING MAIN

NOTES

- FIGURED DIMENSIONS ONLY TO BE TAKEN FROM THIS DRAWING
- ALL DRAWINGS TO BE CHECKED BY THE CONTRACTOR ON SITE
- ENGINEER TO BE INFORMED BY THE CONTRACTOR OF ANY DISCREPANCIES BEFORE ANY WORK COMMENCES
- ALL LEVELS SHOWN RELATE TO ORDNANCE SURVEY DATUM AT MALIN HEAD

Issue	Date	Description	By	Chkd.
B	MAY 07	COLOUR ADJUSTMENT	MH	MFG
A	APRIL 07	CLIENT ISSUE	MH	MFG

Client: MAYO COUNTY COUNCIL

Project:
DERRINUMERA WASTE LICENCE
(W0021-01) REVIEW
ENVIRONMENTAL IMPACT
STATEMENT

Title:
ROUTE SELECTION OF PROPOSED
TREATED LEACHATE RISING
MAIN FROM LEACHATE
TREATMENT FACILITY

Scale @ A3: 1 : 50,000

Prepared by: MH
Checked: MFG
Date: APRIL 07

Project Director: MICHAEL F. GARRICK



TOBIN Consulting Engineers,
Market Square, Castlebar,
Co. Mayo, Ireland.
tel: +353-(0)94-9021401
fax: +353-(0)94-9021534
e-mail: info@tobin.ie
www.tobin.ie

Drawing No.: 1908 - 2200 B

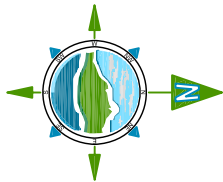

EXISTING WASTE LICENCE
BOUNDARY UNDER LICENCE NO.
W0021-01 SHOWN

NOTES

1. FIGURED DIMENSIONS ONLY TO BE TAKEN FROM THIS
DRAWING
2. ALL DRAWINGS TO BE CHECKED BY THE CONTRACTOR ON SITE
3. ENGINEER TO BE INFORMED BY THE CONTRACTOR OF ANY
DISCREPANCIES BEFORE ANY WORK COMMENCES
4. ALL LEVELS SHOWN RELATE TO ORDNANCE SURVEY DATUM AT
MALIN HEAD

Issue	Date	Description	By	Chkd.
B	MAY 07	MINOR AMENDMENTS TO DETAIL	MH	MFG
A	JULY 06	CLIENT ISSUE	M.J.	M.H.

Client: MAYO COUNTY COUNCIL

Project: DERRINUMERA WASTE LICENCE
(W0021-01) REVIEW
ENVIRONMENTAL IMPACT
STATEMENT

Title: EXISTING SITE LAYOUT PLAN
OF DERRINUMERA LANDFILL
FACILITY

Scale @ A3: 1:2000
Prepared by: M.J. Checked: M.H. Date: JULY06
Project Director: M. F. GARRICK - CASTLEBAR

TOBIN
Patrick J. Tobin & Co. Ltd.
Consulting, Civil and Structural Engineers,
Market Square, Castlebar,
Co. Mayo, Ireland.
tel: +353-(0)94-9021401
fax: +353-(0)94-9021543
e-mail: info@tobin.ie
www.tobin.ie

Drawing No.: 1908-2201 Issue: B

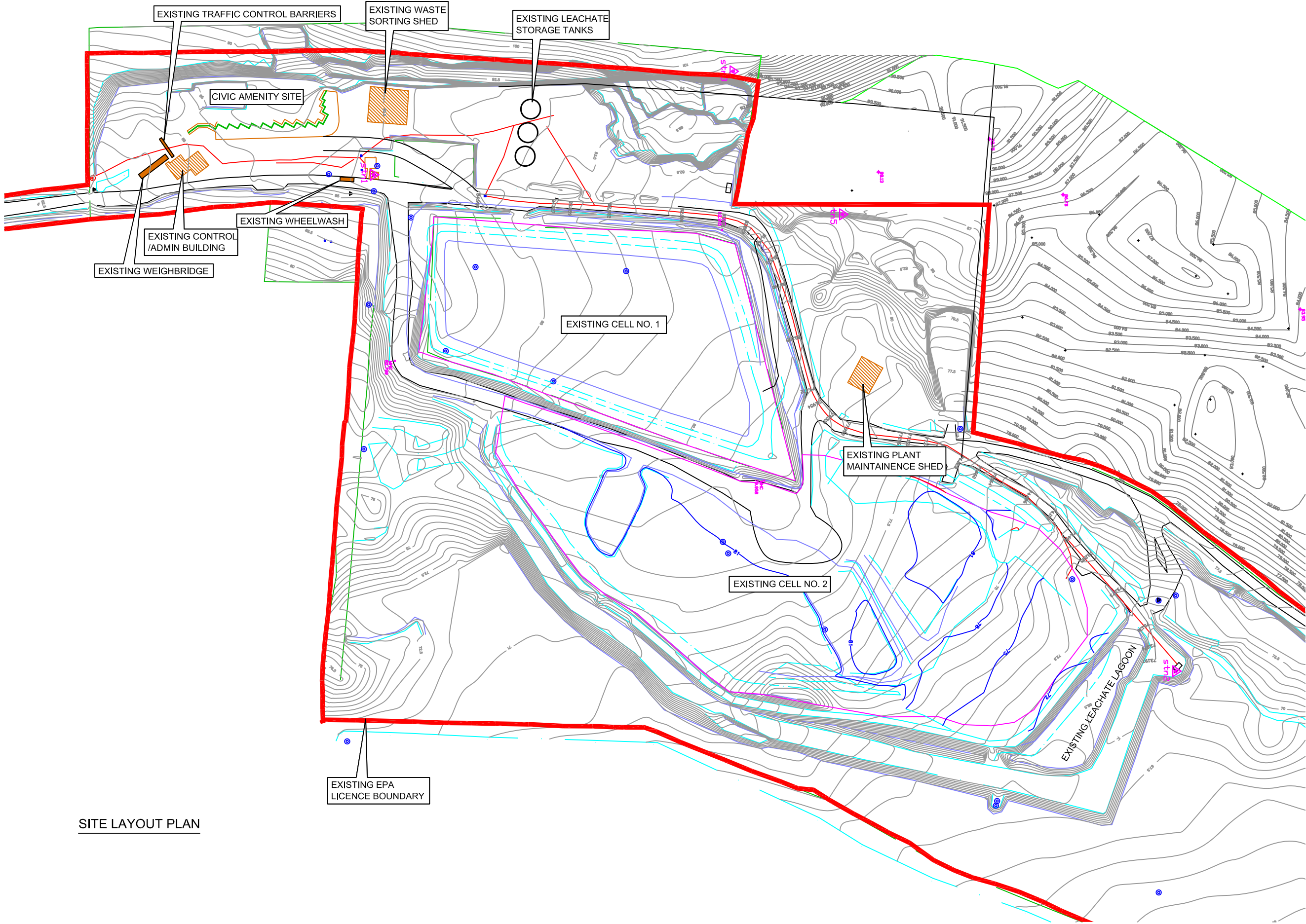

SITE LAYOUT PLAN

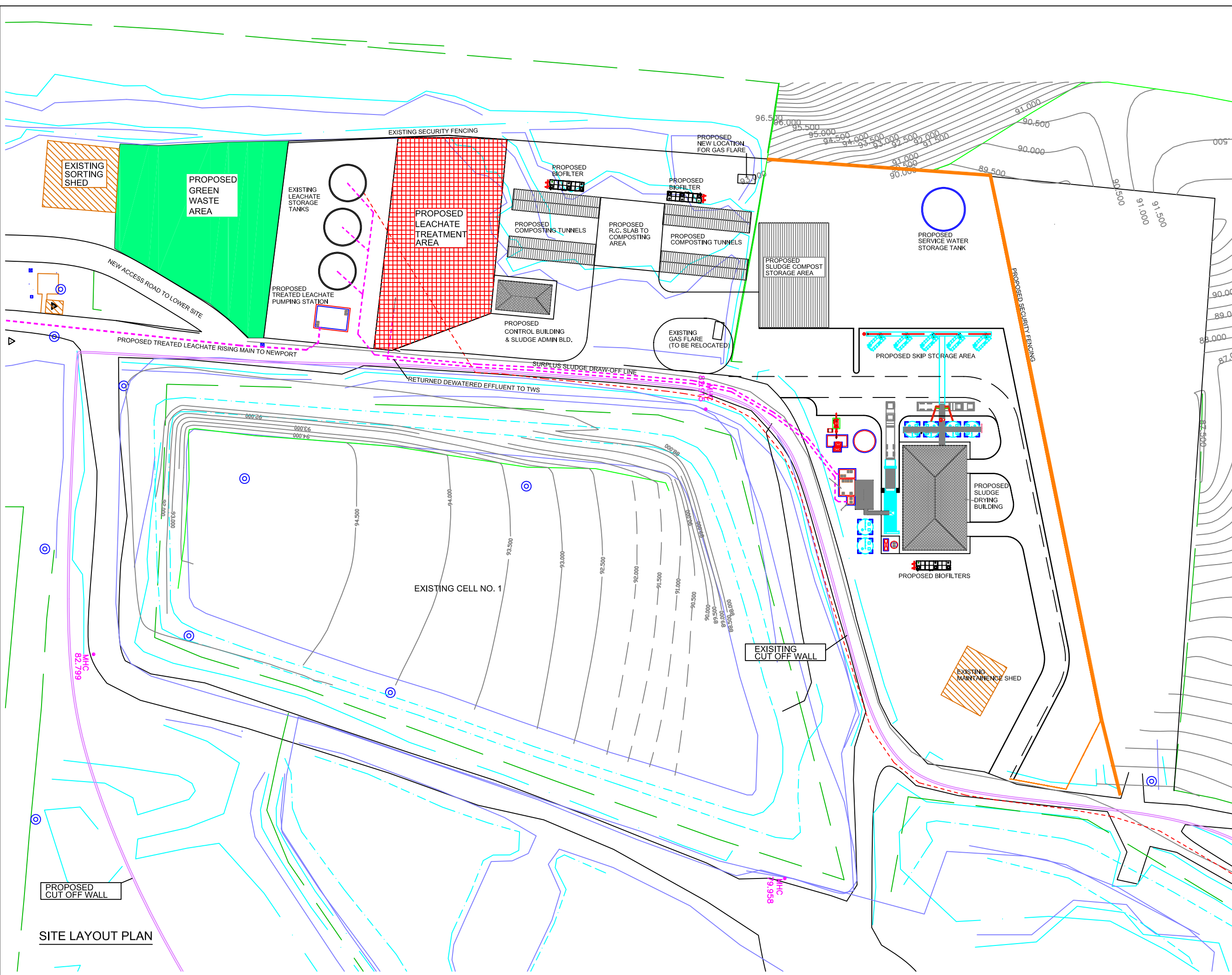
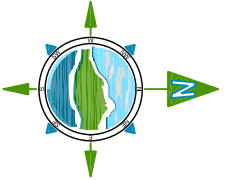

- NOTES**
1. FIGURED DIMENSIONS ONLY TO BE TAKEN FROM THIS DRAWING
 2. ALL DRAWINGS TO BE CHECKED BY THE CONTRACTOR ON SITE
 3. ENGINEER TO BE INFORMED BY THE CONTRACTOR OF ANY DISCREPANCIES BEFORE ANY WORK COMMENCES
 4. ALL LEVELS SHOWN RELATE TO ORDNANCE SURVEY DATUM AT MALIN HEAD

Issue	Date	Description	By	Chkd.
B	MAY 07	TEXT ADJUSTMENTS	MH	MFG
A	JULY 06	CLIENT ISSUE	MJ	MH

Client: MAYO COUNTY COUNCIL

Project: DERRINUMERA WASTE LICENCE (W0021-01) REVIEW
ENVIRONMENTAL IMPACT STATEMENT

Title: SITE LAYOUT PLAN OF
PROPOSED SLUDGE HUB
CENTRE AND LEACHATE
TREATMENT FACILITY

Scale @ A3: 1:1000

Prepared by: M.J. Checked: M.H. Date: JULY 06

Project Director: M. F. GARRICK - CASTLEBAR

TOBIN
Patrick J. Tobin & Co. Ltd.
Consulting, Civil and Structural Engineers,
Market Square, Castlebar,
Co. Mayo, Ireland.
tel: +353-(0)94-9021401
fax: +353-(0)94-9021543
e-mail: info@tobin.ie
www.tobin.ie

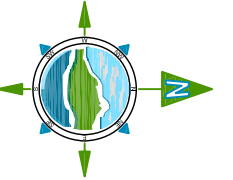

LEGEND:

- ACCESS ROAD TYPE 1:
BITUMEN SURFACE LAYER
- ACCESS ROAD TYPE 2:
CONCRETE HARDSTAND

NOTES

1. FIGURED DIMENSIONS ONLY TO BE TAKEN FROM THIS DRAWING
2. ALL DRAWINGS TO BE CHECKED BY THE CONTRACTOR ON SITE
3. ENGINEER TO BE INFORMED BY THE CONTRACTOR OF ANY DISCREPANCIES BEFORE ANY WORK COMMENCES
4. ALL LEVELS SHOWN RELATE TO ORDNANCE SURVEY DATUM AT MALIN HEAD

Issue	Date	Description	By	Chkd.
A	MAY 07	CLIENT ISSUE	MH	MFG

Client: MAYO COUNTY COUNCIL

Project: DERRINUMERA WASTE LICENCE (W0021-01) REVIEW
ENVIRONMENTAL IMPACT STATEMENT

Title: SITE LAYOUT PLAN
SHOWING PROPOSED
ROAD SURFACES

Scale @ A3: 1:1000

Prepared by: MH Checked: MFG Date: MAY 07

Project Director: MICHAEL F. GARRICK

TOBIN
Patrick J. Tobin & Co. Ltd.
Consulting, Civil and Structural Engineers,
Market Square, Castlebar,
Co. Mayo, Ireland.
tel: +353-(0)94-9021401
fax: +353-(0)94-9021543
e-mail: info@tobin.ie
www.tobin.ie

Drawing No.: 1908-2203 Issue: A

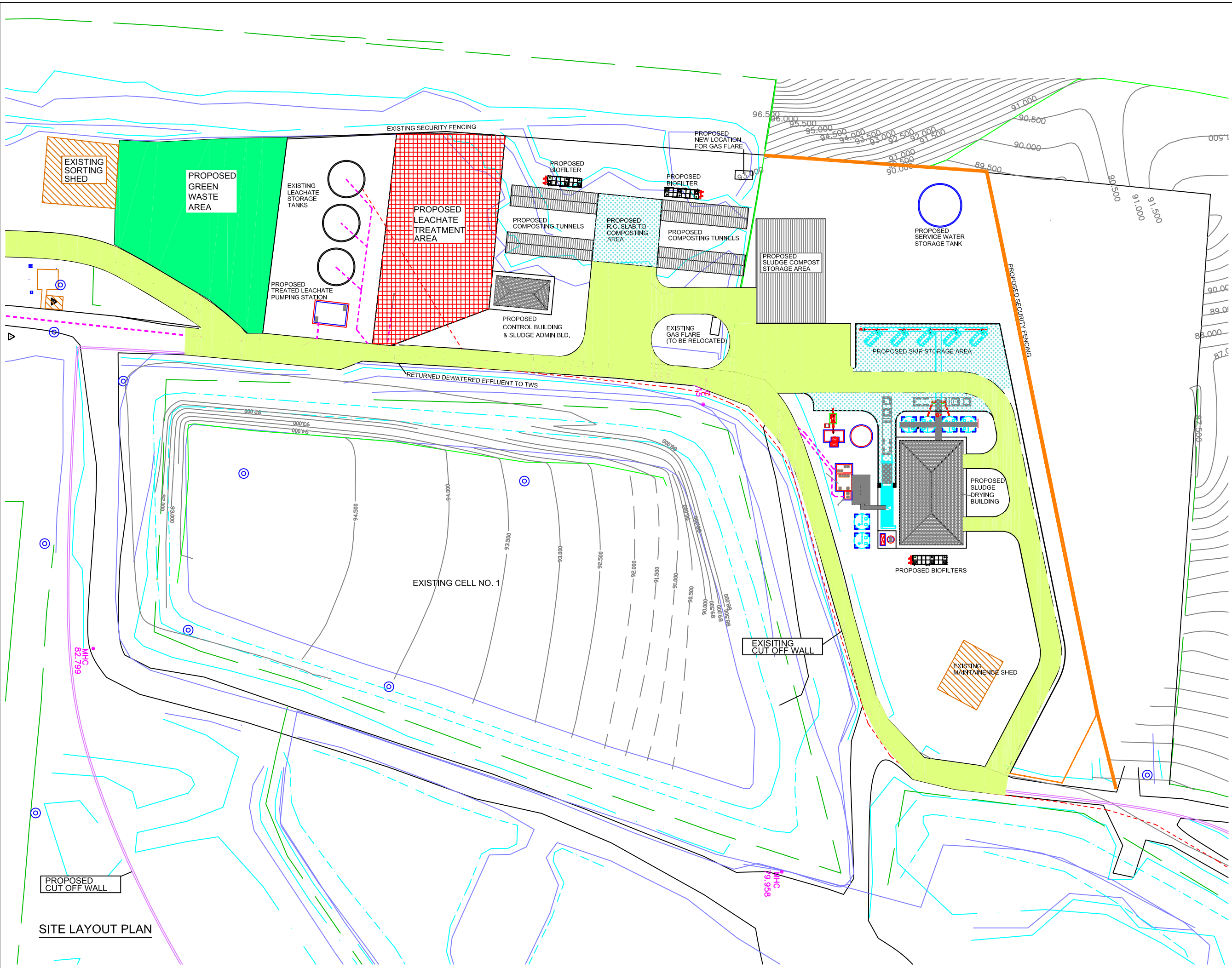

SITE LAYOUT PLAN

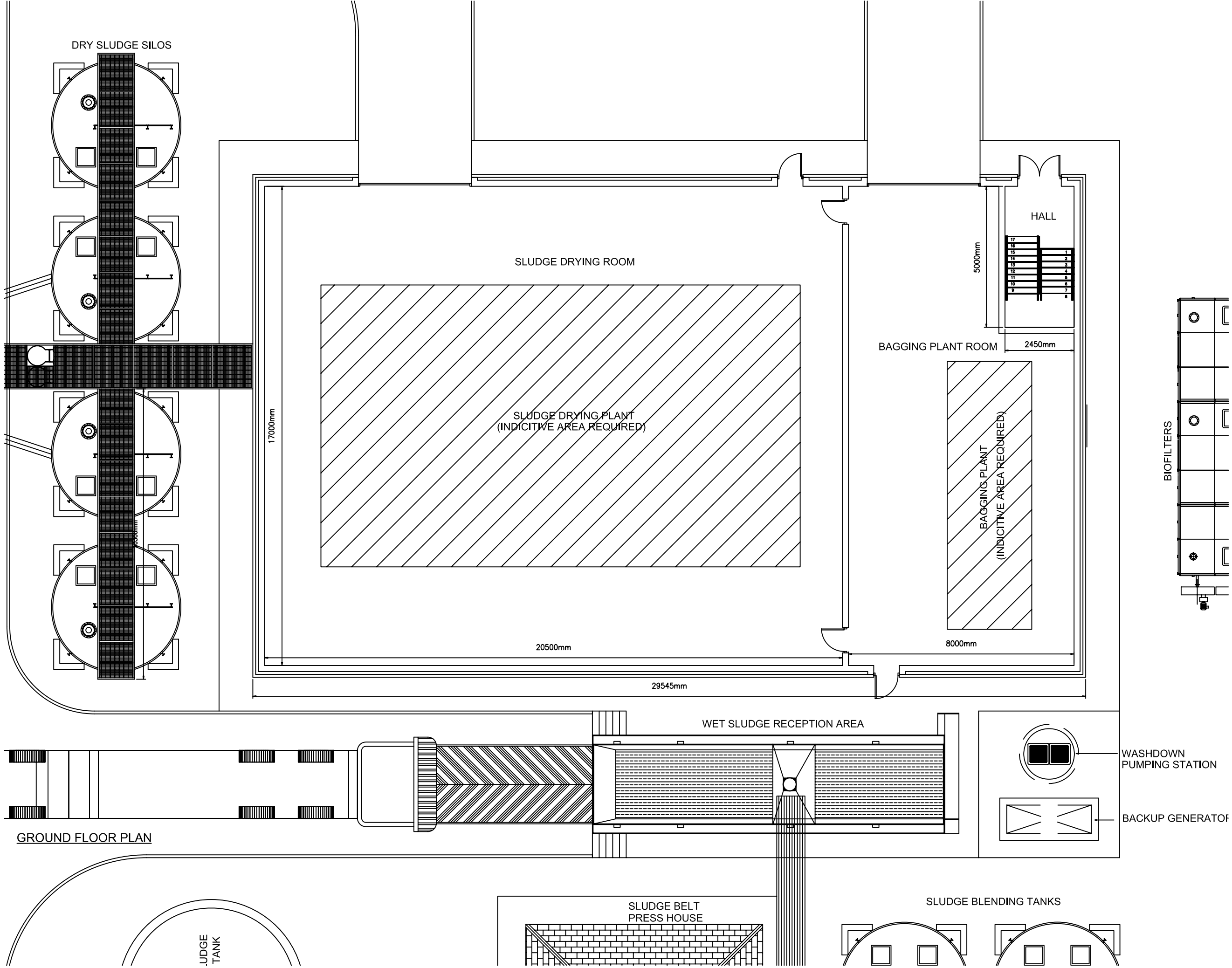
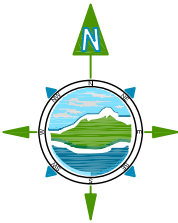

NOTES

1. FIGURED DIMENSIONS ONLY TO BE TAKEN FROM THIS DRAWING
2. ALL DRAWINGS TO BE CHECKED BY THE CONTRACTOR ON SITE
3. ENGINEER TO BE INFORMED BY THE CONTRACTOR OF ANY DISCREPANCIES BEFORE ANY WORK COMMENCES
4. ALL LEVELS SHOWN RELATE TO ORDNANCE SURVEY DATUM AT MALIN HEAD

Issue	Date	Description	By	Chkd.
B	MAY 07	CLIENT ISSUE	MH	MFG
A	JULY 06	CLIENT ISSUE	MJ	MH

Client: MAYO COUNTY COUNCIL

Project: DERRINUMERA WASTE LICENCE (W0021-01) REVIEW
ENVIRONMENTAL IMPACT STATEMENT

Title: GROUND FLOOR PLAN OF PROPOSED SLUDGE DRYING AND HANDLING BUILDING

Scale @ A3: 1:125

Prepared by: M.J. Checked: M.H. Date: JULY'06

Project Director: M. F. GARRICK - CASTLEBAR

TOBIN
Patrick J. Tobin & Co. Ltd.
Consulting, Civil and Structural Engineers,
Market Square, Castlebar,
Co. Mayo, Ireland.
tel: +353-(0)94-9021401
fax: +353-(0)94-9021543
e-mail: info@tobin.ie
www.tobin.ie

No part of this document may be reproduced or transmitted in any form or by any means electronic or mechanical, including photocopying and recording, or by any information storage or retrieval system, without the written permission of Patrick J. Tobin & Co. Ltd. on copyright holder's behalf or agreed for use on the project for which the document was originally issued.

Drawing No.: 1908-2205

Issue:

B

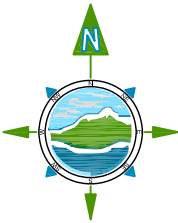

NOTES

- FIGURED DIMENSIONS ONLY TO BE TAKEN FROM THIS DRAWING
- ALL DRAWINGS TO BE CHECKED BY THE CONTRACTOR ON SITE
- ENGINEER TO BE INFORMED BY THE CONTRACTOR OF ANY DISCREPANCIES BEFORE ANY WORK COMMENCES
- ALL LEVELS SHOWN RELATE TO ORDNANCE SURVEY DATUM AT MALIN HEAD

Issue	Date	Description	By	Chkd.
B	MAY 07	CLIENT ISSUE	MH	MFG
A	JULY 06	CLIENT ISSUE	MJ	MH

Client: MAYO COUNTY COUNCIL

Project: DERRINUMERA WASTE LICENCE (W0021-01) REVIEW
ENVIRONMENTAL IMPACT STATEMENT

Title: FIRST FLOOR PLAN OF PROPOSED SLUDGE DRYING AND HANDLING BUILDING.

Scale @ A3: 1:125

Prepared by: M.J. Checked: M.H. Date: JULY'06

Project Director: M. F. GARRICK - CASTLEBAR

TOBIN
Patrick J. Tobin & Co. Ltd.
Consulting, Civil and Structural Engineers,
Market Square, Castlebar,
Co. Mayo, Ireland.
tel: +353-(0)94-9021401
fax: +353-(0)94-9021543
e-mail: info@tobin.ie
www.tobin.ie

No part of this document may be reproduced or transmitted in any form or stored in any retrieval system of any nature without the written permission of Patrick J. Tobin & Co. Ltd. on copyright holder consent as agreed for use on the project for which the document was originally issued.

Drawing No.: 1908-2206

Issue:

B

DRY SLUDGE SILOS

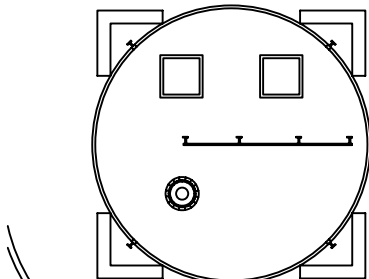
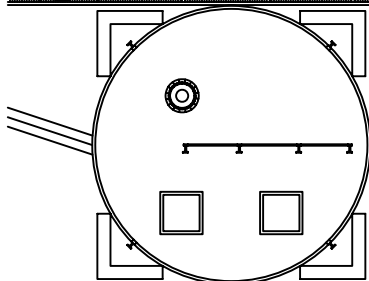
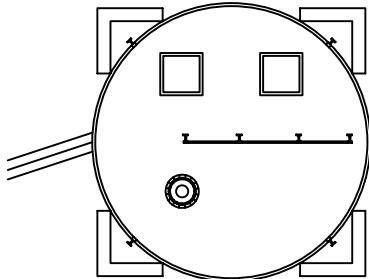
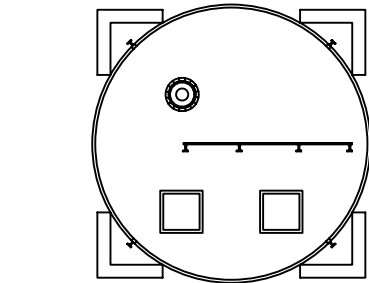

FIRST FLOOR PLAN

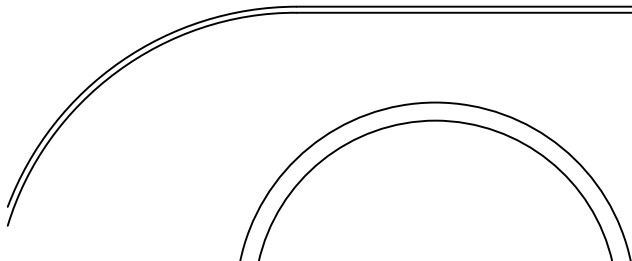

SLUDGE DRYING ROOM

SLUDGE DRYING PLANT
(INDICATIVE AREA REQUIRED)

PLANT CONTROL ROOM

HALL

UP
17
16
15
14
13
12
11
10

STORE ROOM

WET SLUDGE RECEPTION AREA

SLUDGE BELT
PRESS HOUSE

SLUDGE
BLENDING
TANKS

BIOFILTERS

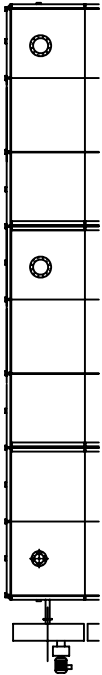

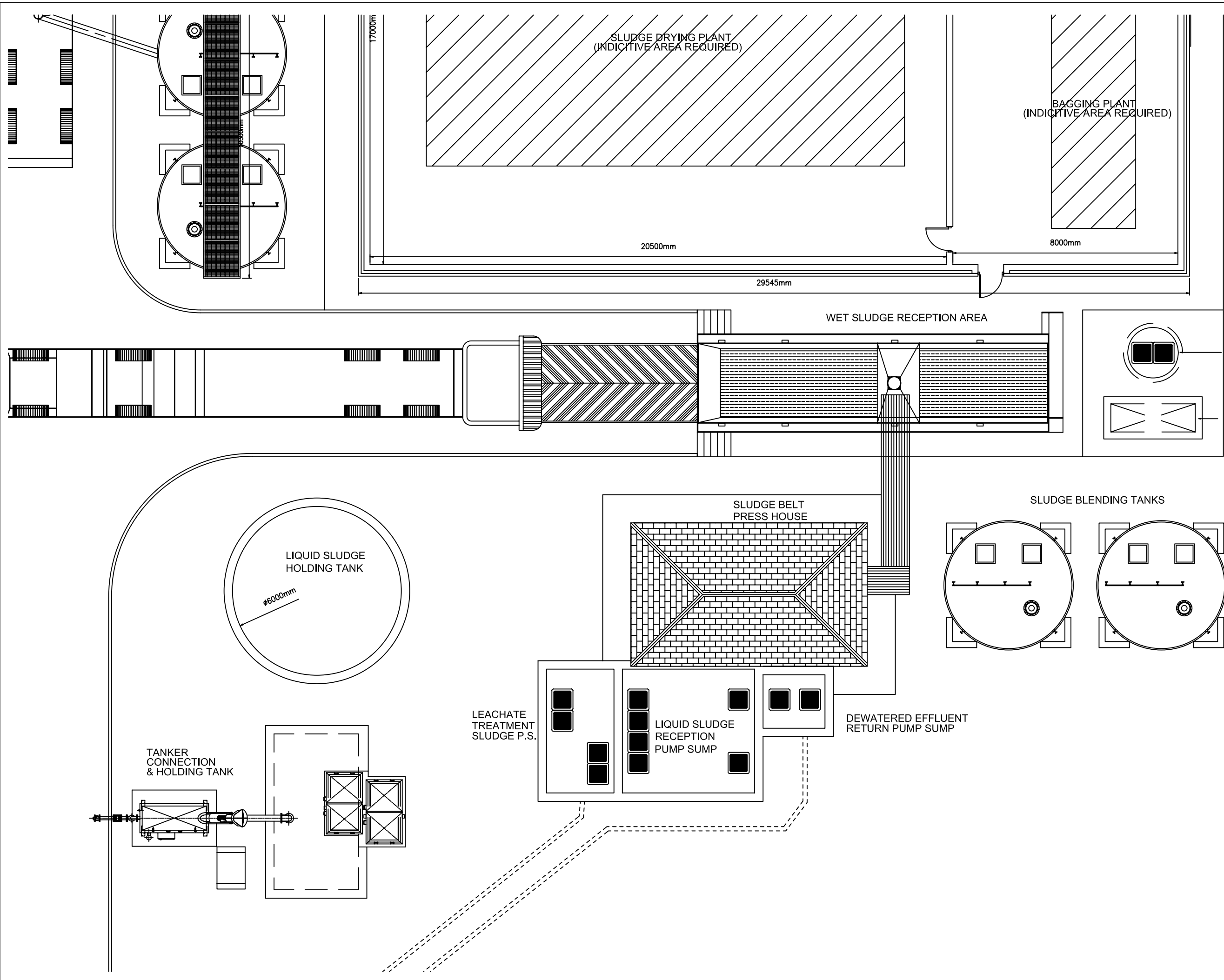

Ordnance Survey Ireland Data Reproduced Under OSi Licence
Number EN 0000103 / TOBIN Consulting Engineers.
Unauthorised Reproduction Infringes Ordnance Survey Ireland
and Government of Ireland Copyright.
© Ordnance Survey Ireland , 2003.

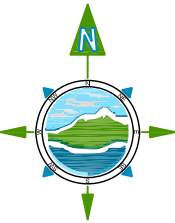

NOTES

1. FIGURED DIMENSIONS ONLY TO BE TAKEN FROM THIS DRAWING
2. ALL DRAWINGS TO BE CHECKED BY THE CONTRACTOR ON SITE
3. ENGINEER TO BE INFORMED BY THE CONTRACTOR OF ANY DISCREPANCIES BEFORE ANY WORK COMMENCES
4. ALL LEVELS SHOWN RELATE TO ORDNANCE SURVEY DATUM AT MALIN HEAD

A	JULY 06	CLIENT ISSUE	MJ	MH
Issue	Date	Description	By	Chkd.

Client: MAYO COUNTY COUNCIL

Project: DERRINUMERA WASTE LICENCE (W0021-01) REVIEW
ENVIRONMENTAL IMPACT STATEMENT

Title: LAYOUT PLAN OF RECEPTION AREA & SLUDGE PUMP SUMPS

Scale @ A3: 1:125

Prepared by: M.J. Checked: M.H. Date: JULY'06

Project Director: M. F. GARRICK - CASTLEBAR



TOBIN
Patrick J. Tobin & Co. Ltd.
Consulting, Civil and Structural Engineers,
Market Square, Castlebar,
Co. Mayo, Ireland.
tel: +353-(0)94-9021401
fax: +353-(0)94-9021543
e-mail: Info@tobin.ie
www.tobin.ie

No part of this document may be reproduced or transmitted in any form or by any means electronic or mechanical, including photocopying, recording, or by any information storage and retrieval system, without the written permission of Patrick J. Tobin & Co. Ltd. on copyright holder's behalf or agreed for use on the project for which the document was originally issued.

Drawing No.: 1908-2207

Issue:

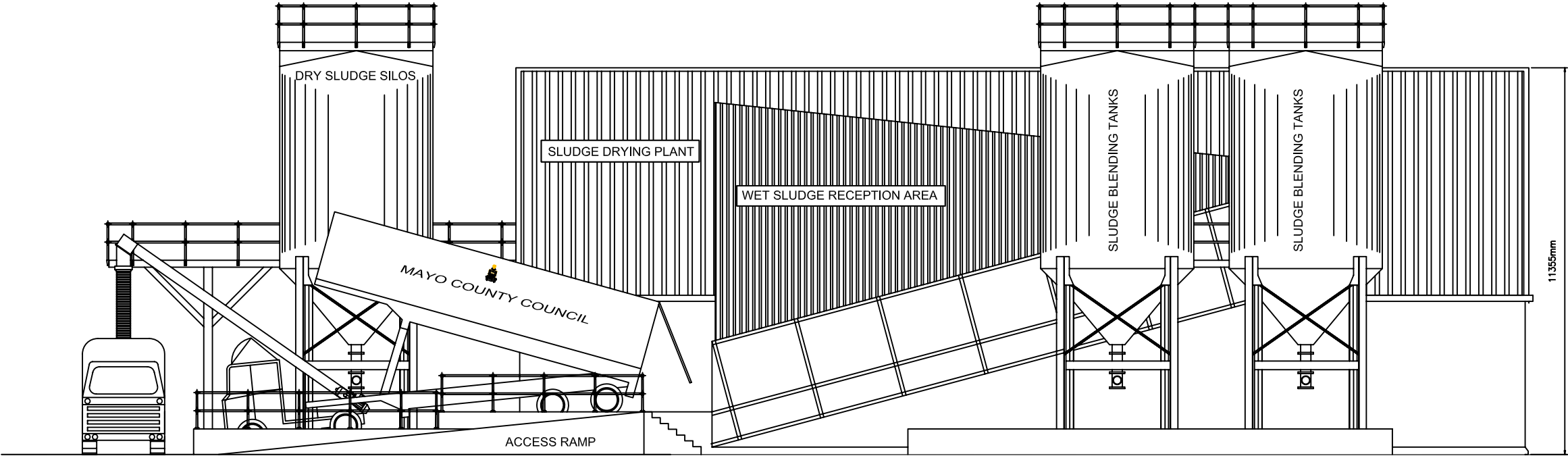
A



FRONT ELEVATION
SCALE 1 : 150

1. FIGURED DIMENSIONS ONLY TO BE TAKEN FROM THIS DRAWING
2. ALL DRAWINGS TO BE CHECKED BY THE CONTRACTOR ON SITE
3. ENGINEER TO BE INFORMED BY THE CONTRACTOR OF ANY DISCREPANCIES BEFORE ANY WORK COMMENCES
4. ALL LEVELS SHOWN RELATE TO ORDNANCE SURVEY DATUM AT MALIN HEAD

Issue	Date	Description	By	Chkd.
B	MAY 07	WIPEOUTS ADDED	MH	MFG
A	JULY 06	CLIENT ISSUE	MJ	MH

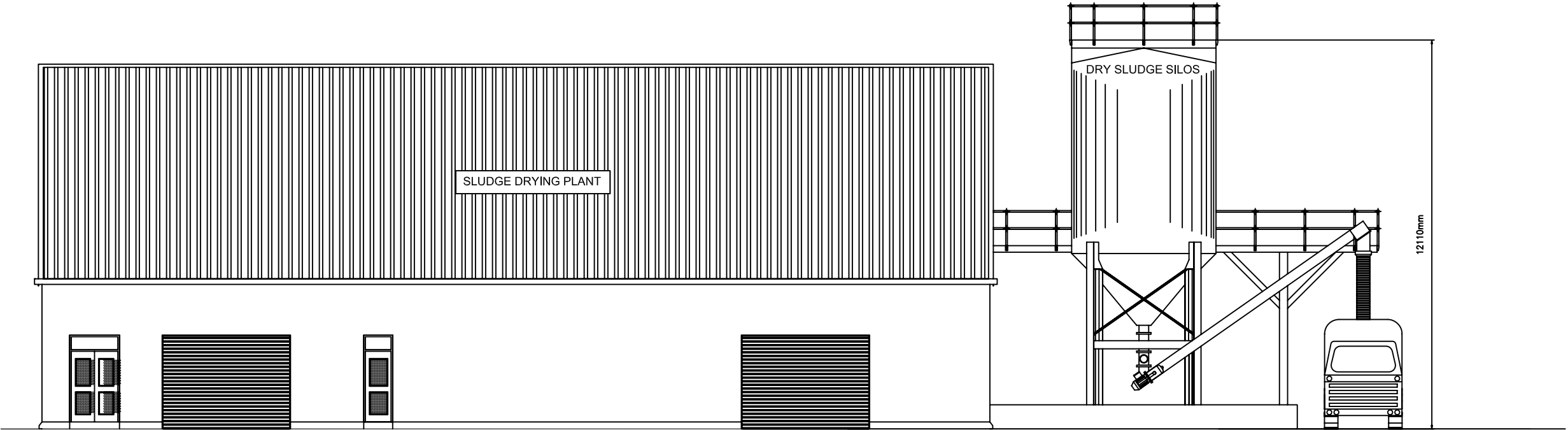

REAR ELEVATION
SCALE 1 : 150

Client: MAYO COUNTY COUNCIL

Project: DERRINUMERA WASTE LICENCE (W0021-01) REVIEW
ENVIRONMENTAL IMPACT STATEMENT

Title: FRONT AND REAR ELEVATIONS OF PROPOSED SLUDGE DRYING AND HANDLING BUILDING

Scale @ A3: 1:150

Prepared by: M.J. Checked: M.H. Date: JULY'06

Project Director: M. F. GARRICK - CASTLEBAR

TOBIN
Patrick J. Tobin & Co. Ltd.
Consulting, Civil and Structural Engineers,
Market Square, Castlebar,
Co. Mayo, Ireland.
tel: +353-(0)94-9021401
fax: +353-(0)94-9021543
e-mail: info@tobin.ie
www.tobin.ie

No part of this document may be reproduced or transmitted in any form or stored in any retrieval system of any nature without the written permission of Patrick J. Tobin & Co. Ltd. on copyright holder's consent as agreed for use on the project for which this document was originally issued.

Drawing No.: 1908-2208 Issue: B

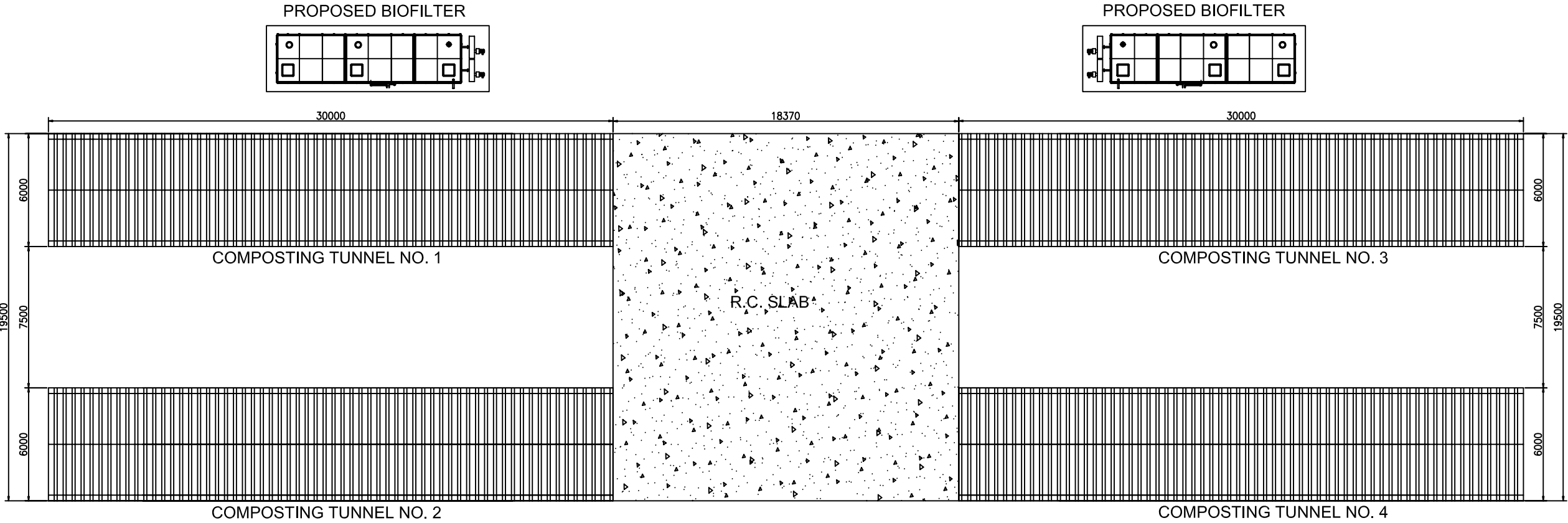

LAYOUT PLAN
SCALE 1 : 250

NOTES

- FIGURED DIMENSIONS ONLY TO BE TAKEN FROM THIS DRAWING
- ALL DRAWINGS TO BE CHECKED BY THE CONTRACTOR ON SITE
- ENGINEER TO BE INFORMED BY THE CONTRACTOR OF ANY DISCREPANCIES BEFORE ANY WORK COMMENCES
- ALL LEVELS SHOWN RELATE TO ORDNANCE SURVEY DATUM AT MALIN HEAD

Issue	Date	Description	By	Chkd.
B	MAY 07	MINOR AMENDMENTS	MH	MFG
A	JULY 06	CLIENT ISSUE	MJ	MH

Client: MAYO COUNTY COUNCIL

Project: DERRINUMERA WASTE LICENCE (W0021-01) REVIEW
ENVIRONMENTAL IMPACT STATEMENT

Title: DETAILS OF PROPOSED COMPOSTING TUNNELS

Scale @ A3: AS SHOWN
Prepared by: M.J. Checked: M.H. Date: JULY'06
Project Director: M. F. GARRICK - CASTLEBAR

TOBIN
Patrick J. Tobin & Co. Ltd.
Consulting, Civil and Structural Engineers,
Market Square, Castlebar,
Co. Mayo, Ireland.
tel: +353-(0)94-9021401
fax: +353-(0)94-9021543
e-mail: info@tobin.ie
www.tobin.ie

No part of this document may be reproduced or transmitted in any form or stored in any retrieval system of any nature without the written permission of Patrick J. Tobin & Co. Ltd. as copyright holder except as agreed for use on the project for which the document was originally issued.

Drawing No.: 1908-2209 Issue: B



TYPICAL CROSS SECTION
SCALE 1 : 100

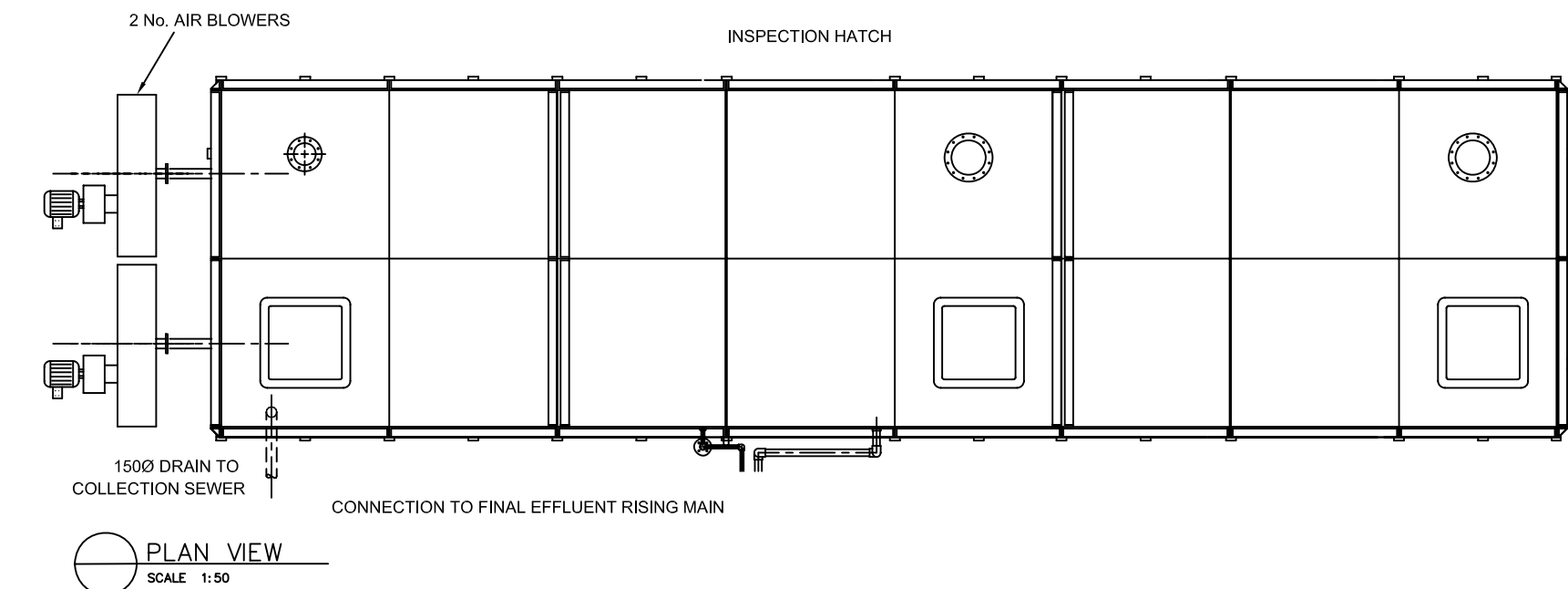
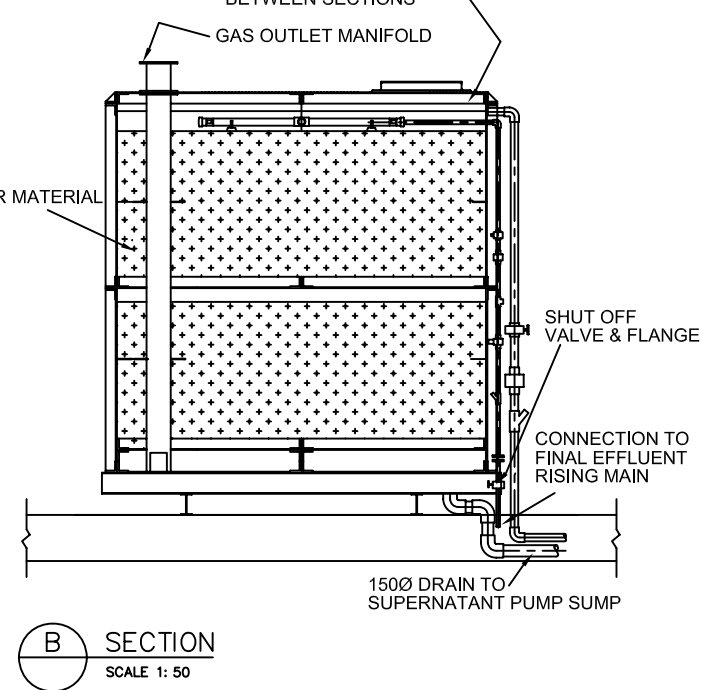
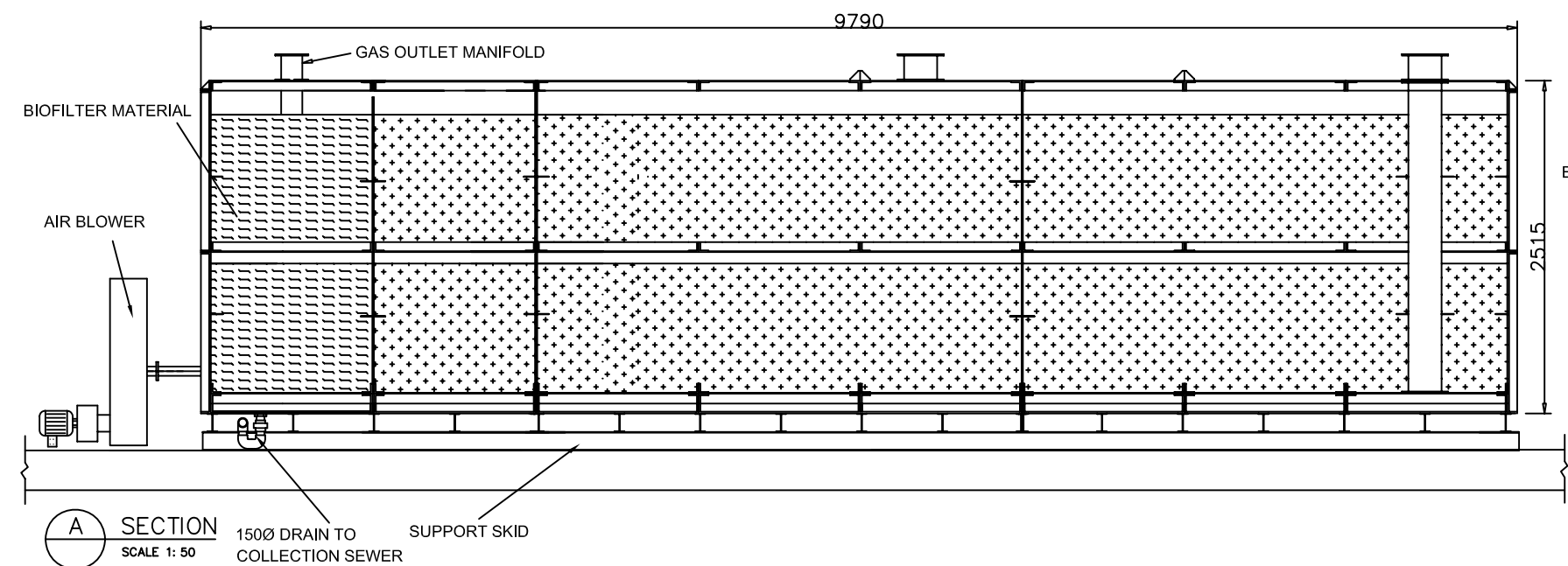
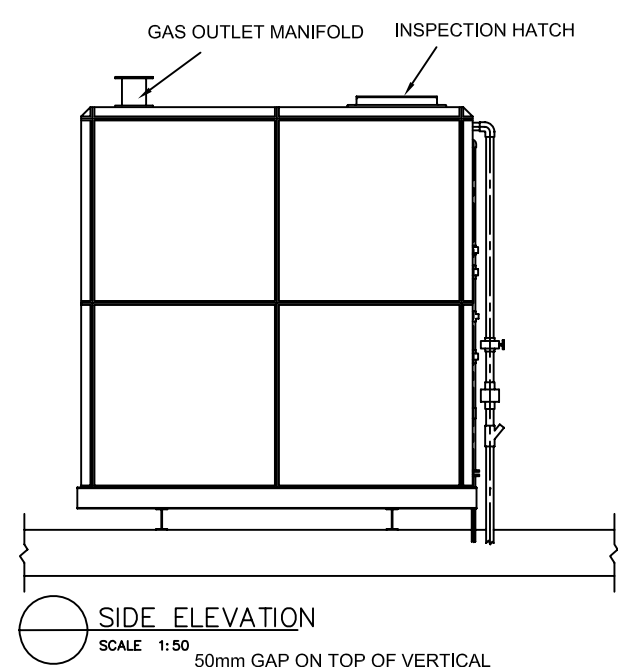
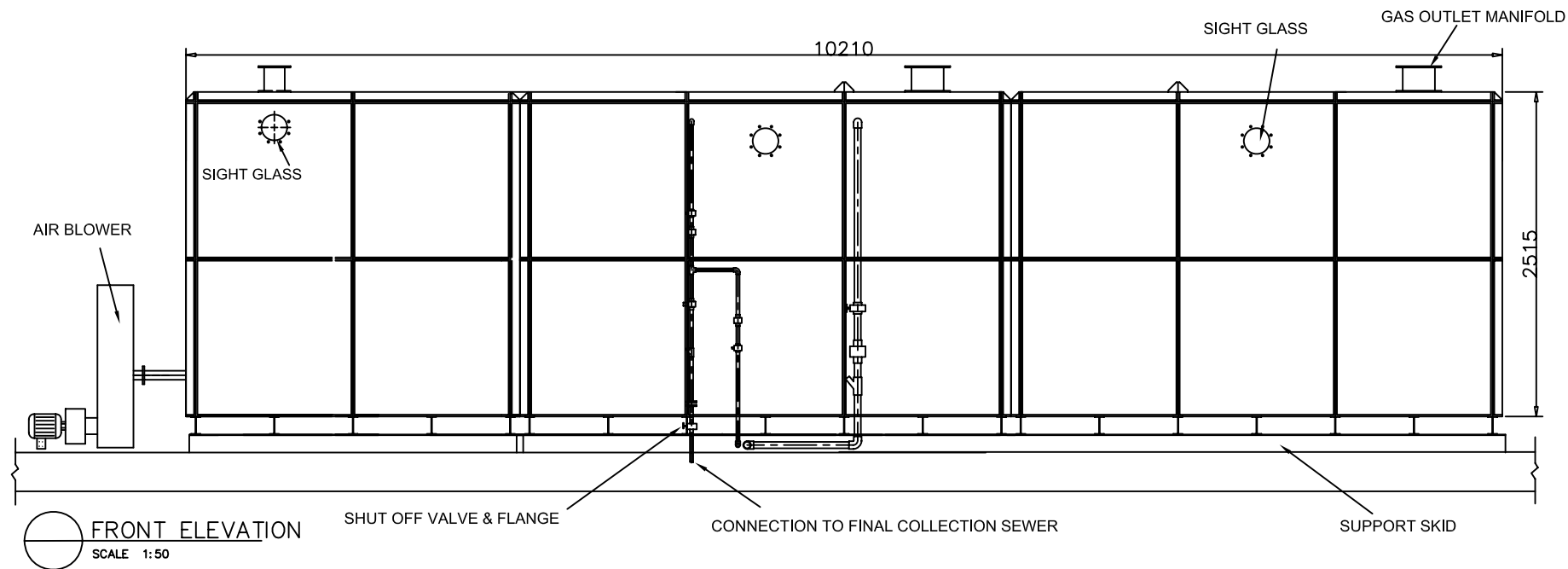

NOTES

- FIGURED DIMENSIONS ONLY TO BE TAKEN FROM THIS DRAWING
- ALL DRAWINGS TO BE CHECKED BY THE CONTRACTOR ON SITE
- ENGINEER TO BE INFORMED BY THE CONTRACTOR OF ANY DISCREPANCIES BEFORE ANY WORK COMMENCES
- ALL LEVELS SHOWN RELATE TO ORDNANCE SURVEY DATUM AT MALIN HEAD

Issue	Date	Description	By	Chkd.
B	MAY 07	ADJUSTMENTS TO TEXT	MH	MFG
A	JULY 06	CLIENT ISSUE	MJ	MH

Client: MAYO COUNTY COUNCIL

Project: DERRINUMERA WASTE LICENCE (W0021-01) REVIEW
ENVIRONMENTAL IMPACT STATEMENT

Title: DETAILS OF PROPOSED BIO-FILTERS

Scale @ A3: 1:50

Prepared by: M.J. Checked: M.H. Date: JULY'06

Project Director: M. F. GARRICK - CASTLEBAR

TOBIN
Patrick J. Tobin & Co. Ltd.
Consulting, Civil and Structural Engineers,
Market Square, Castlebar,
Co. Mayo, Ireland.
tel: +353-(0)94-9021401
fax: +353-(0)94-9021543
e-mail: info@tobin.ie
www.tobin.ie

No part of this document may be reproduced or transmitted in any form or stored in any retrieval system of any nature without the written permission of Patrick J. Tobin & Co. Ltd. on copyright holder consent as agreed for use on the project for which this document was originally issued.

Drawing No.: 1908-2210

Issue:

B